ZHAW School of Engineering

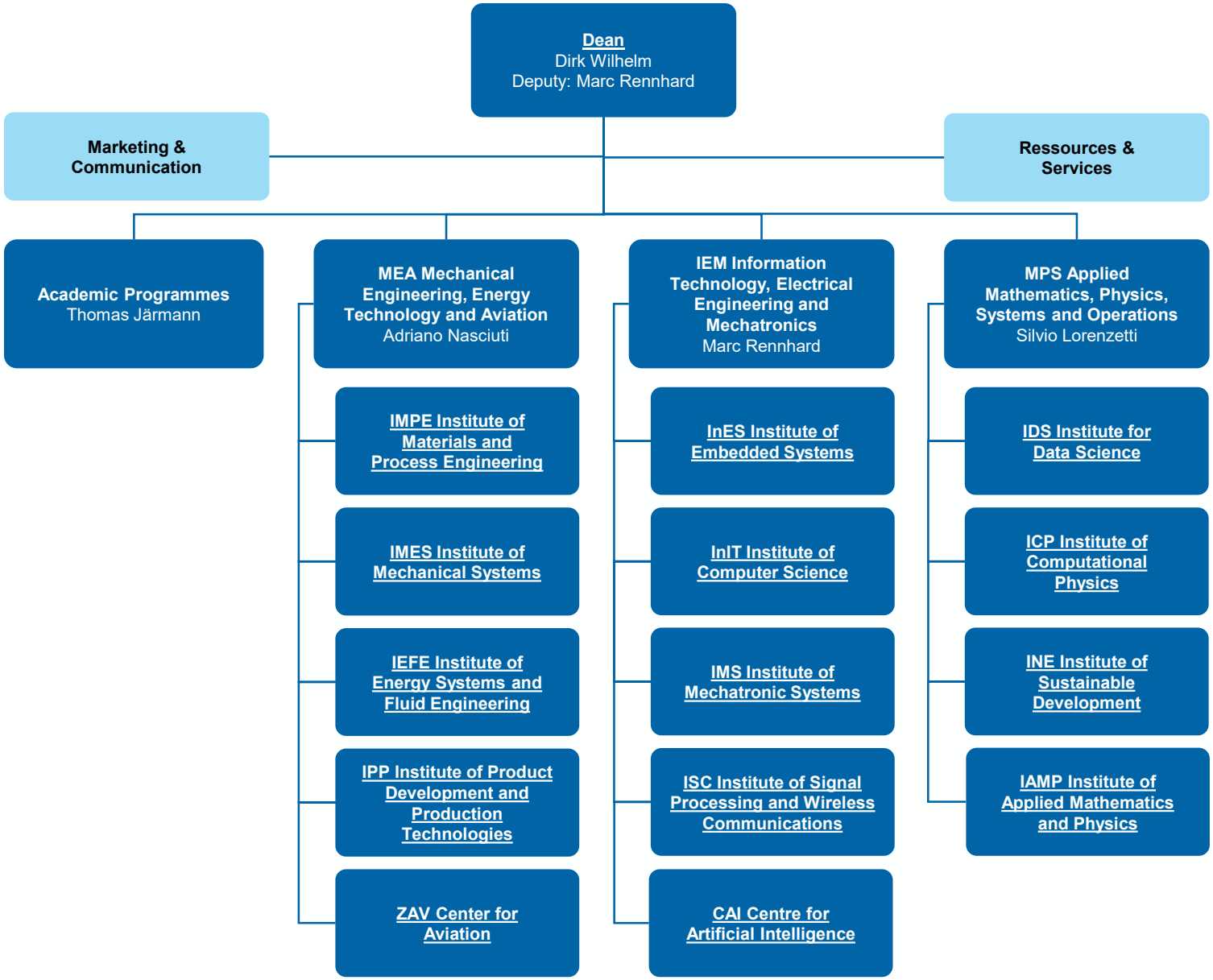

effective 1 January 2026