Zurich University
of Applied Sciences

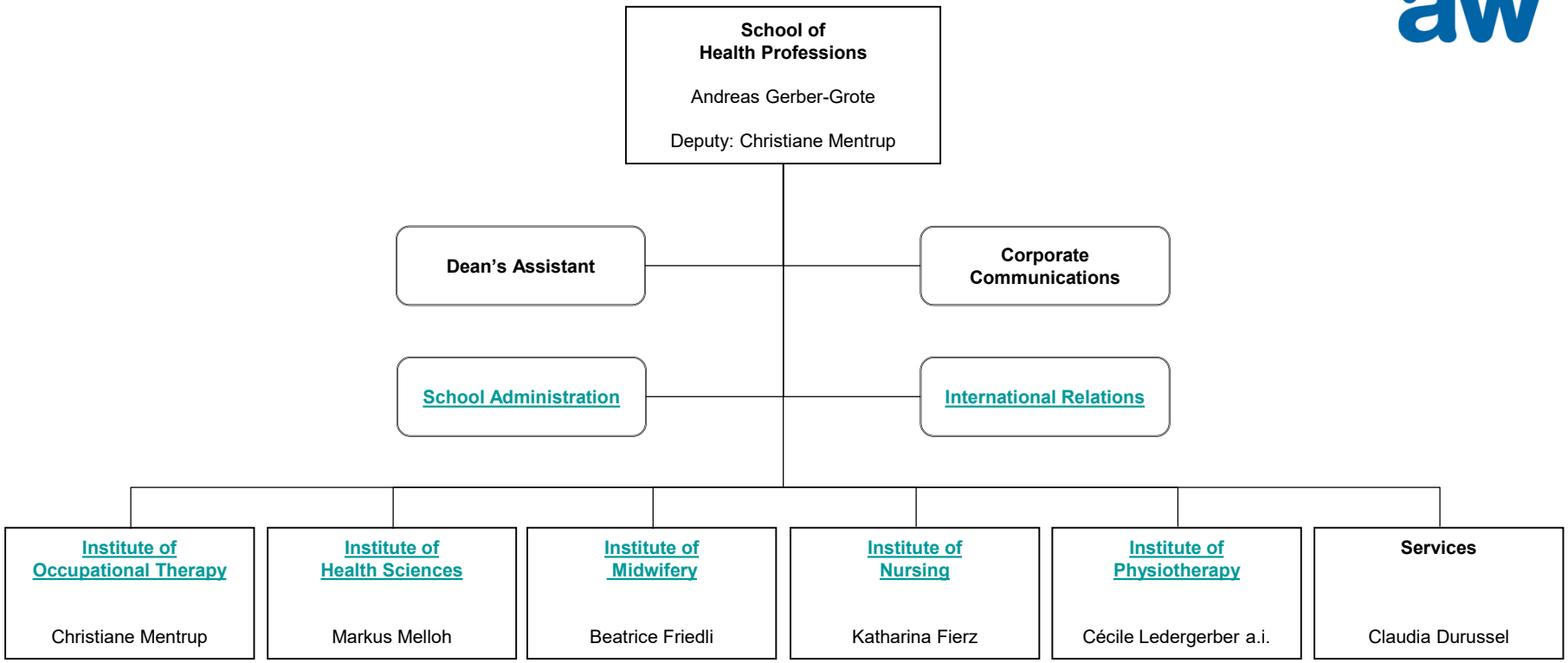

effective 01 August 2020